أكاديمية طويق
Tuwaiq Academy

Hotel Management System

أكاديمية طويق
Tuwaiq Academy

PREPARED BY:

Name
Muath Alhurtumi
Fahad Alghofaili
Saad Alshahrani
Ahmed Alshimshir
Mansour Alhenaki

أكاديمية طويق
Tuwaiq Academy

OVERVIEW

- Introduction
- UML
- Classes Description

أكاديمية طويق
Tuwaiq Academy

Introduction

- Hotel Reservation Management System
- **Two main users:** Employee & Guest
- **Employee:** manages hotel, adds/removes rooms
- **Guest:** books, cancels, and checks out rooms
- **Check-out:** saves booking in history.json
  - Stores: name, phone, nights stayed, total cost

أكاديمية طويق
Tuwaiq Academy

UML

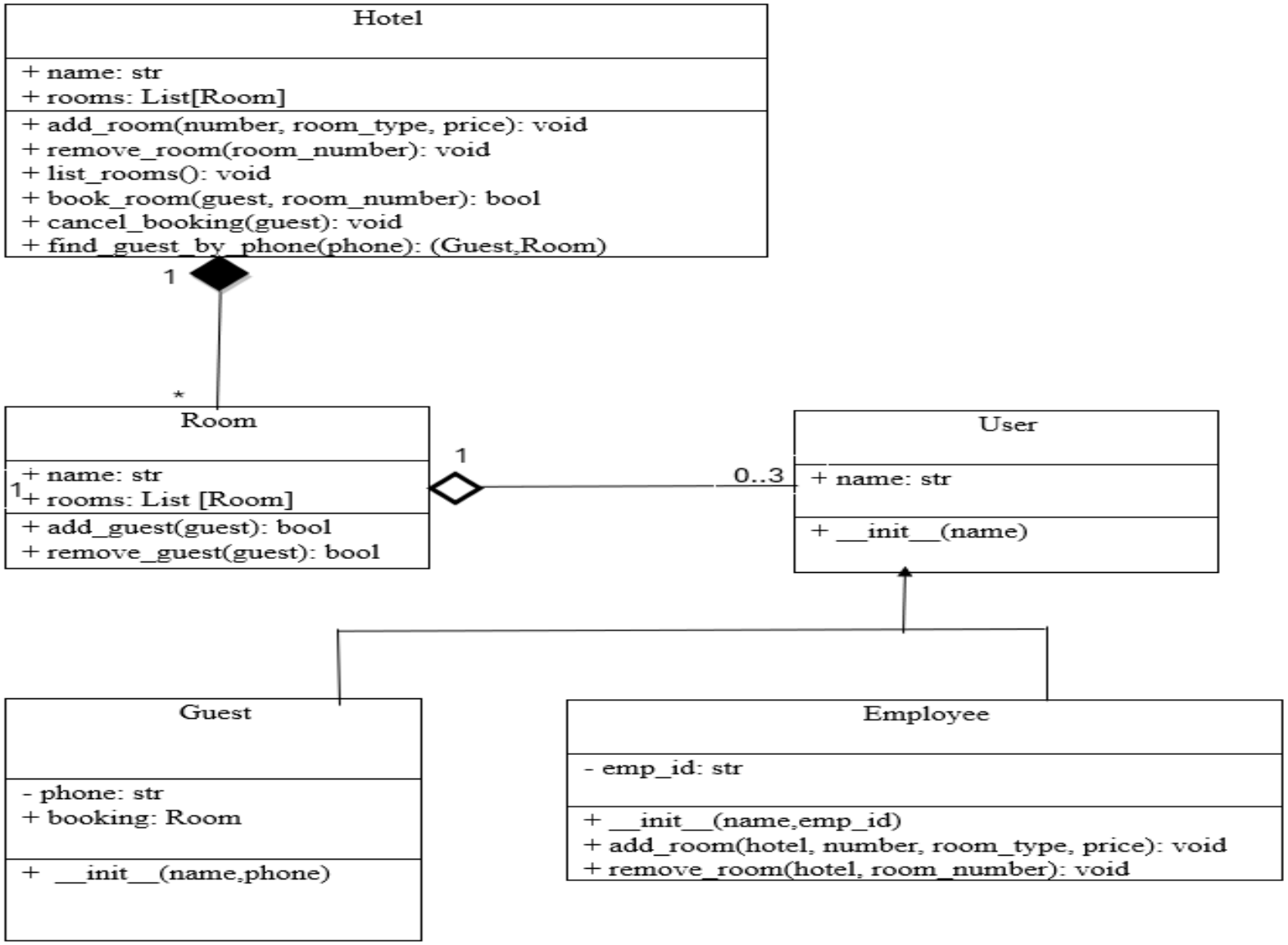

أكاديمية طويق
Tuwaiq Academy

Classes Description

- **Hotel**

- **Attributes:**
  - name, rooms list

- **Methods:**
  - add_room, remove_room, list_rooms, book_room, cancel_booking, find_guest_by_phone

أكاديمية طويق
Tuwaiq Academy

Classes Description

- **Room**

- **Attributes:**
  - number, type, price, status, guests

- **Methods:**
  - add_guest, remove_guest

أكاديمية طويق
Tuwaiq Academy

Classes Description

- **User, Guest, Employee**
- **Attributes:**
  - User: name
  - Guest: phone, booking
  - Employee: emp_id,

- **Methods:**
  - __init__
  - Employee: add_room, remove_room

أكاديمية طويق
Tuwaiq Academy

DEMO

https://dsaihotelmanagetwebiste-dctmejyuugsxmhchtfkpen.streamlit.app/

أكاديمية طويق
Tuwaiq Academy

Thank you